

Proposed Side Elevation
Scale 1:50

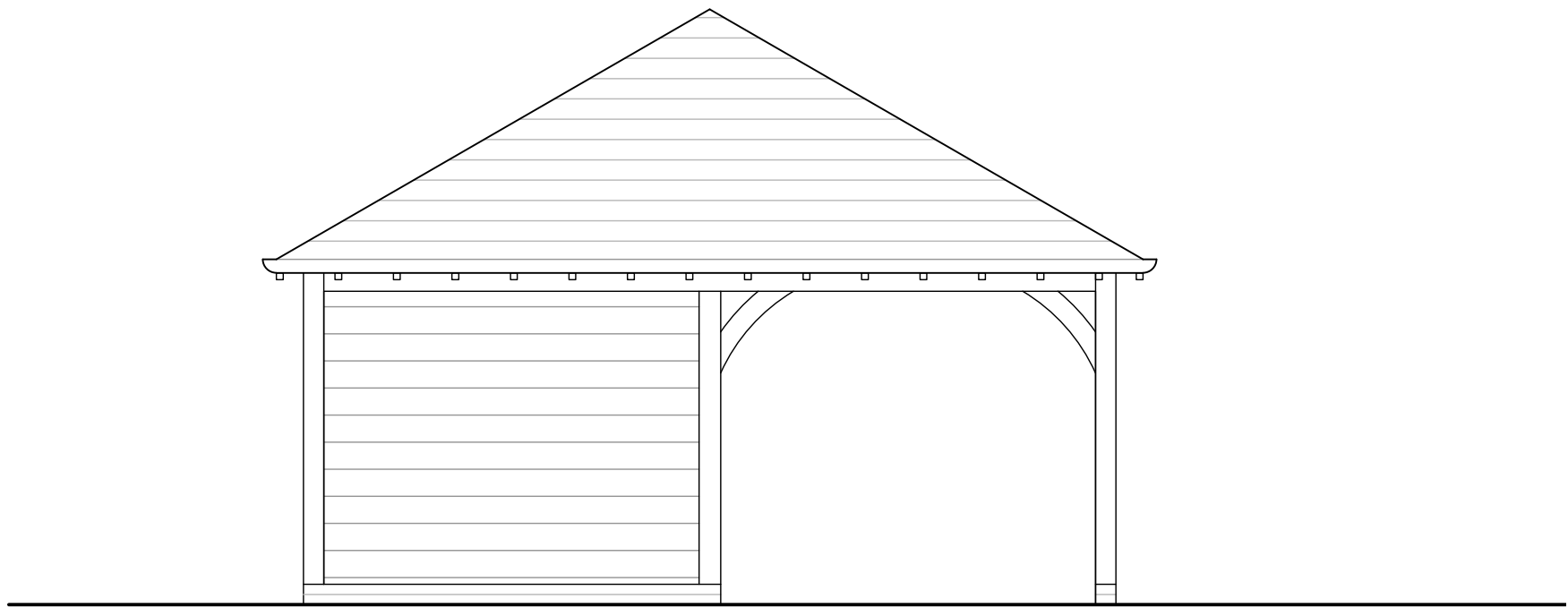

Proposed Front Elevation
Scale 1:50

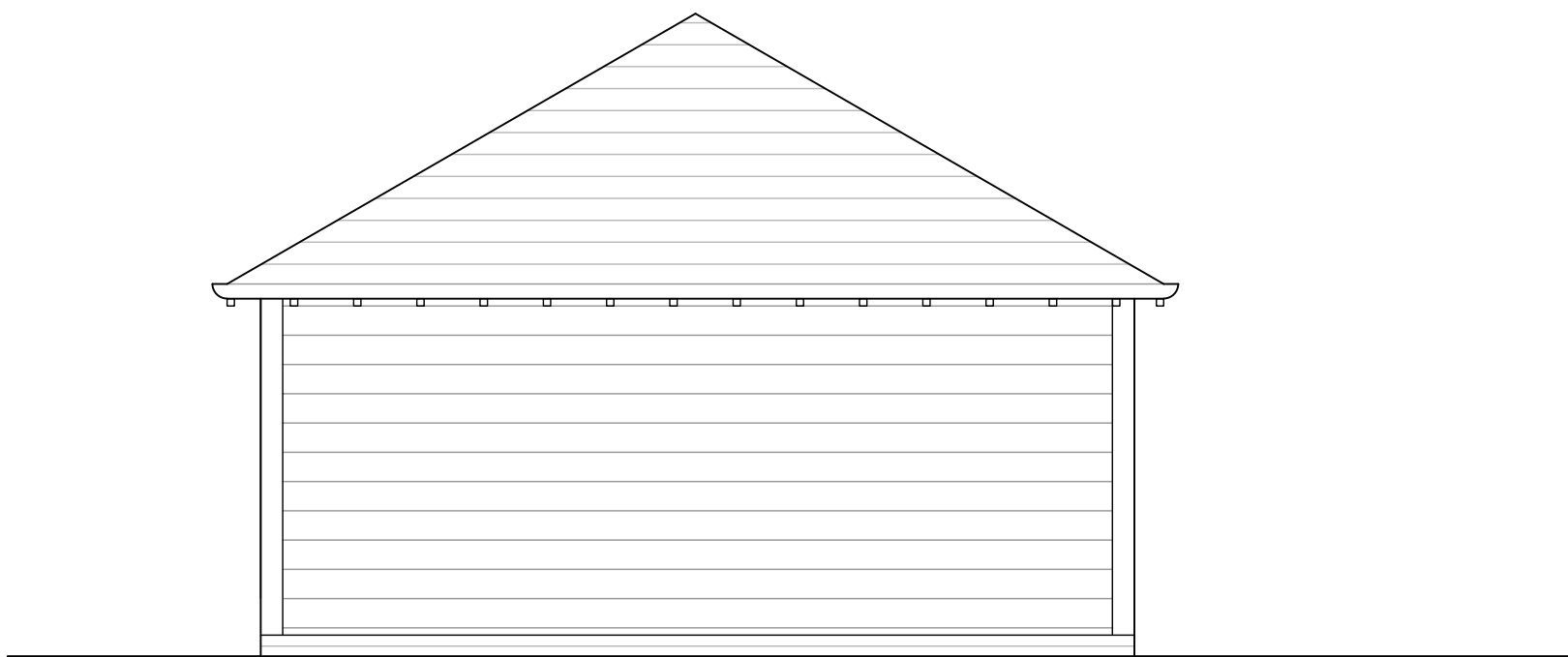

Proposed Side Elevation
Scale 1:50

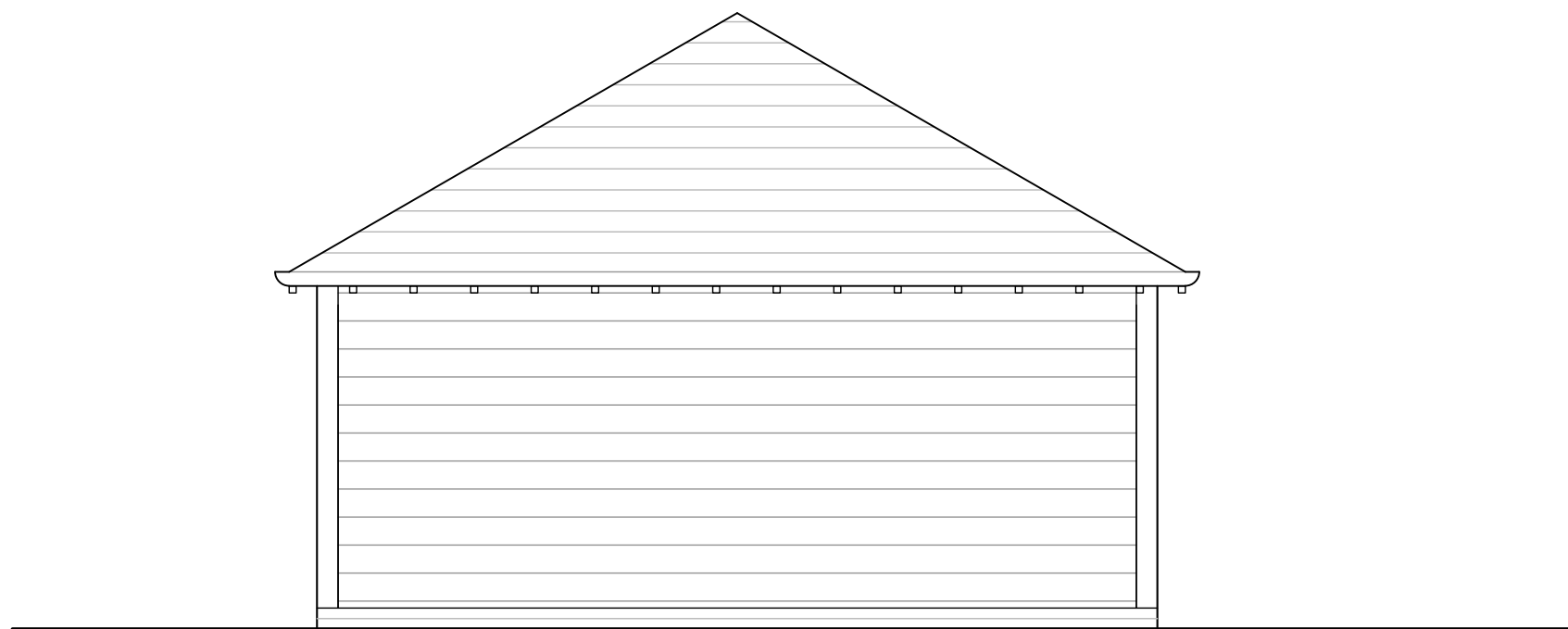

Proposed Rear Elevation
Scale 1:50

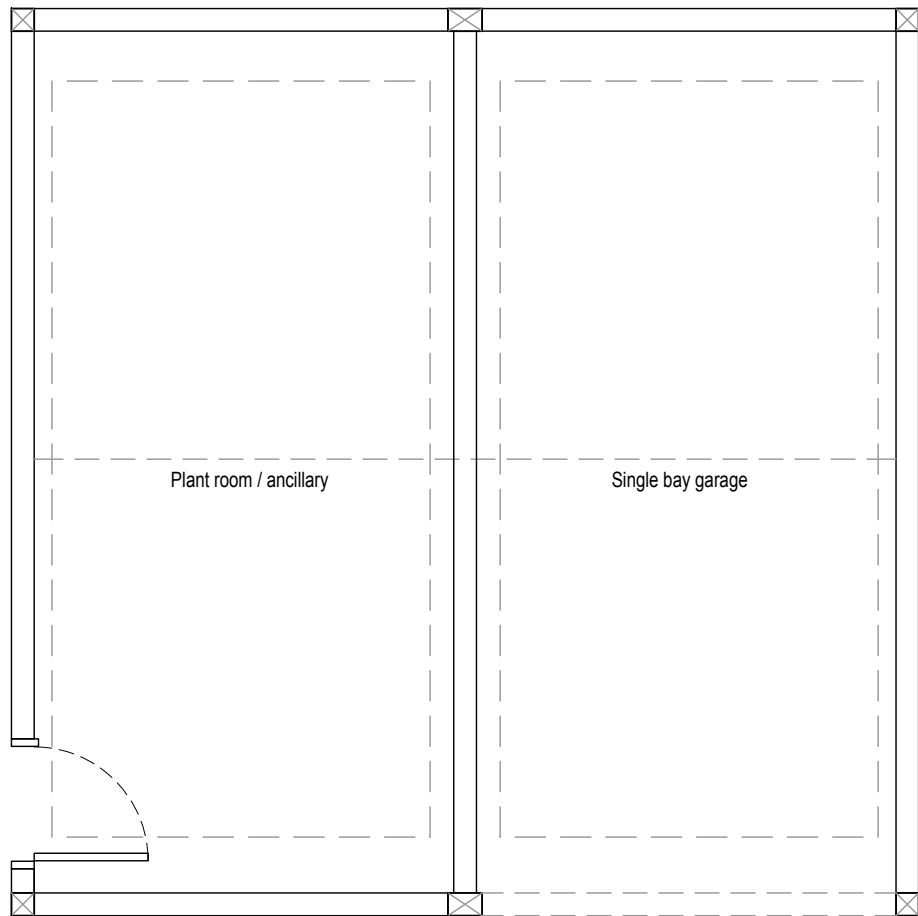

Proposed Floor Plan
Scale 1:50



Notes

Do Not Scale.
Report all discrepancies, errors and omissions.
Verify all dimensions on site before commencing any work on site or preparing shop drawings.
All materials, components and workmanship are to comply with the relevant British Standards, Codes of Practice, and appropriate manufacturers recommendations that from time to time shall apply.
For all specialist work, see relevant drawings.
This drawing is copyright of Kent Design Studio Ltd

CDM 2015

Under the CDM regulations 2015, the client will need to employ a principal designer and principal contractor to assist in the health and safety process and co-ordinate health and safety matters. Further advice with regards to the clients duties and the duties of the principal designer & principal contractor can be found on the Internet (such as CONIAC Industry Guidance & HSE website), or alternatively you should take advice from a suitably qualified company. This drawing, together with an asbestos survey or any other surveys and record drawings / information that the client has on the building or site such as service locations should be passed on to the contractor. Our brief does not extend to principal designer role, so the principal contractor will be responsible for developing health and safety file during construction and handing it over to the client as an as built health and safety file.

Rev	Date	Description
A	02.12.19	Amendments in accordance with clients comments

AMENDED



Scale	Date
1:50 @ A1	Feb '19

PLANNING

Project Title
Proposed holiday lets and pods at
Woodhill
Ospringe
Faversham
Kent
ME13 0HA

Description
Proposed floor plan & elevations for garage/plant room
SITE 2 - Holiday pods
Drawing Number
1936 08A